

STUDIO 7

Operation Department.
Camera and Lighting Section

Studio Dimensions

Structural Dimensions:
(L:28.1m, W:23m, H:10m)

Effective Dimensions:
(L: 25.1m, W: 20m, H 6.5m)

Drawn By: Hesham Alyaseen.

Date: 16/10/2023

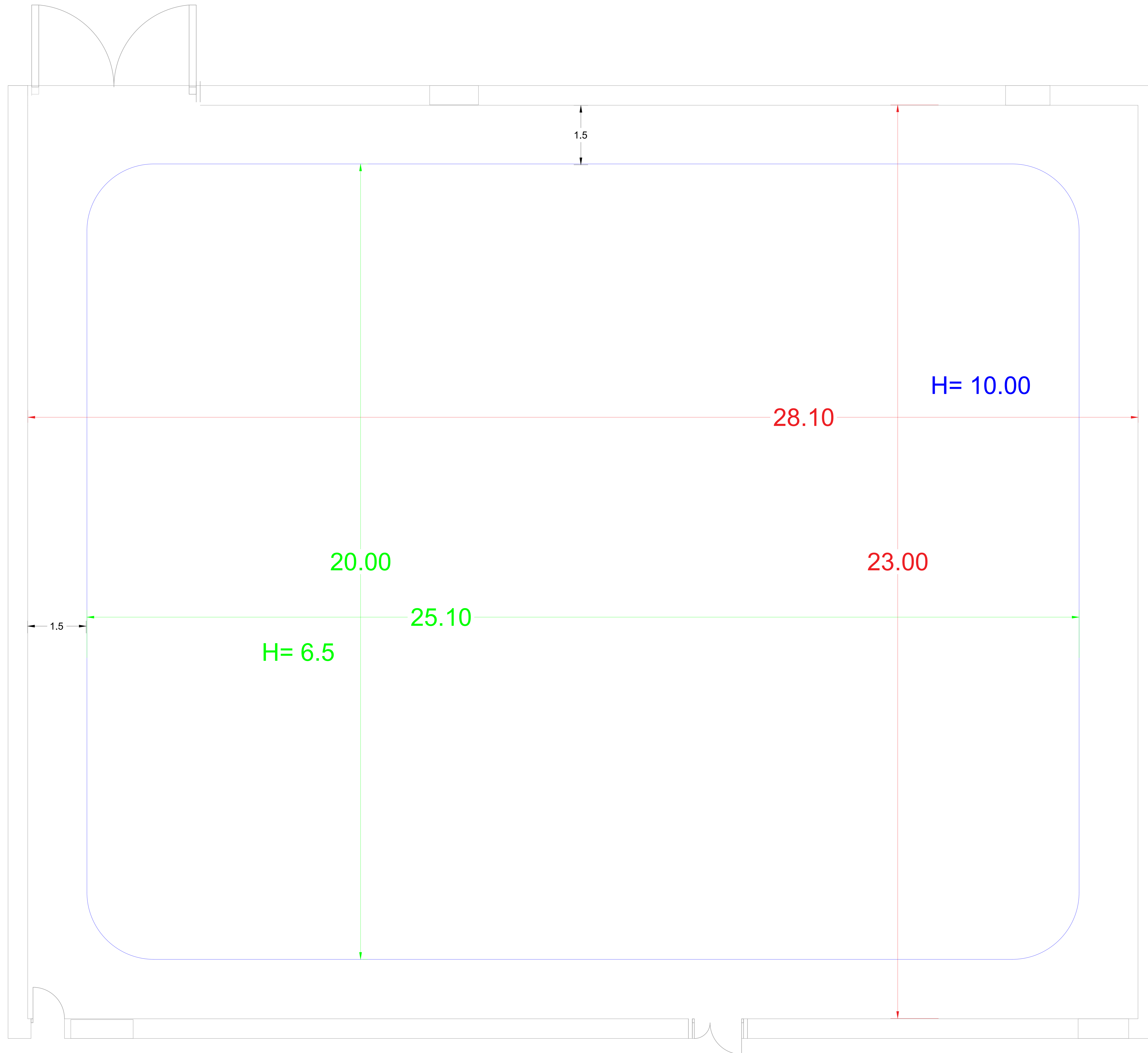

STUDIO 7

Operation Department.
Camera and Lighting Section

I Beams Layout

Beam To Beam : 91 cm

Beam Width: 9 cm

Drawn By: Hesham Alyaseen.

Date : 15/11/ 2023

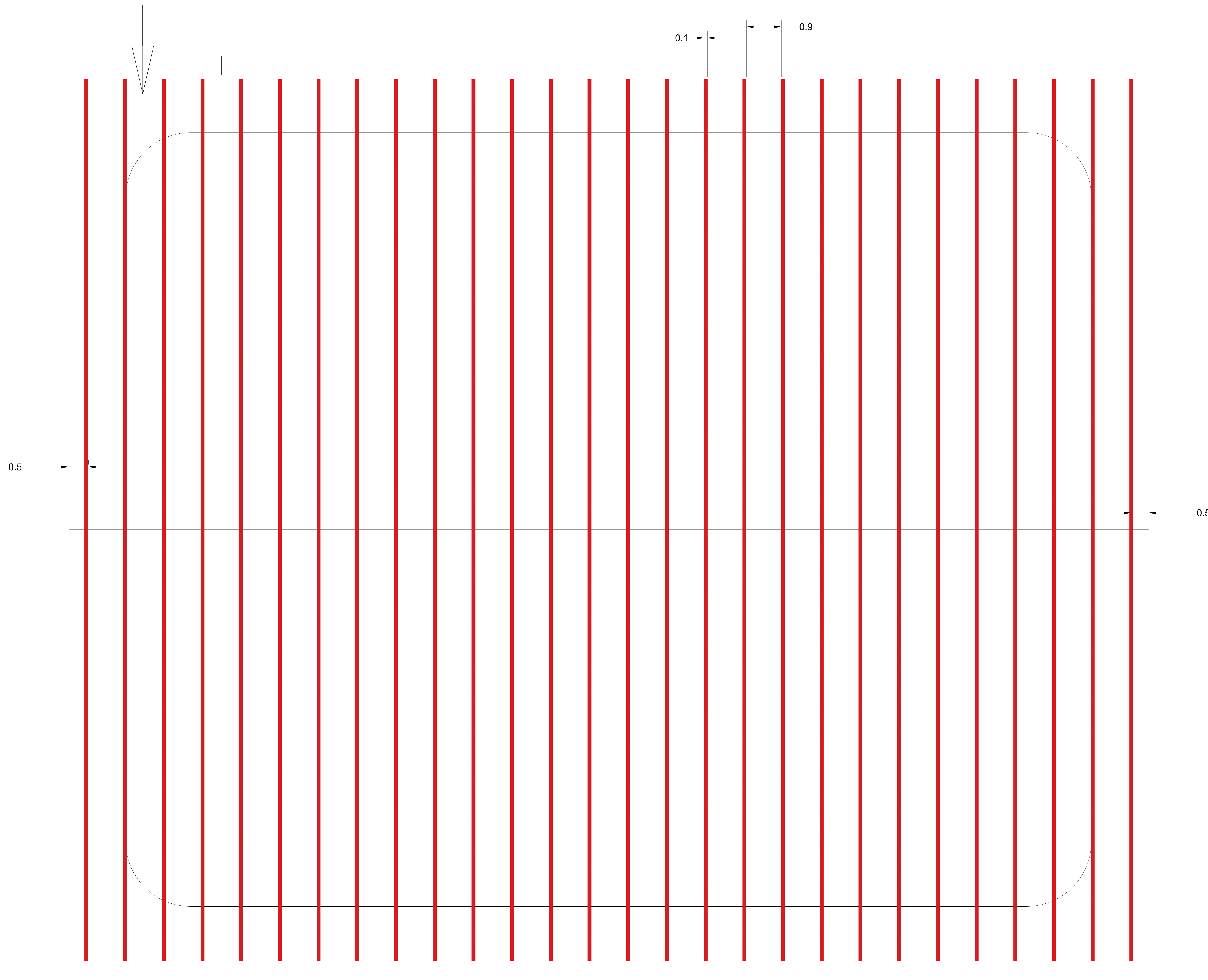

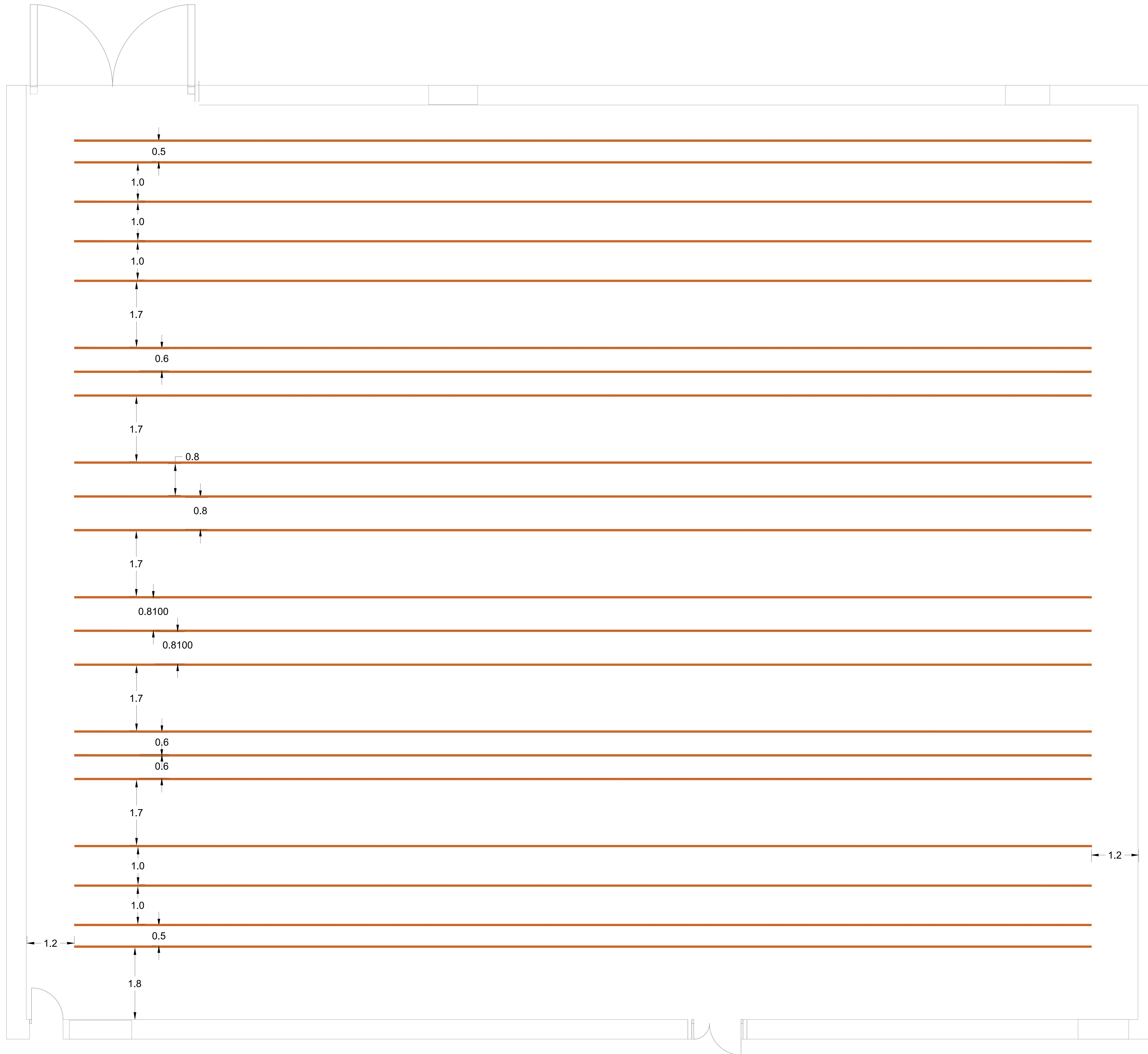

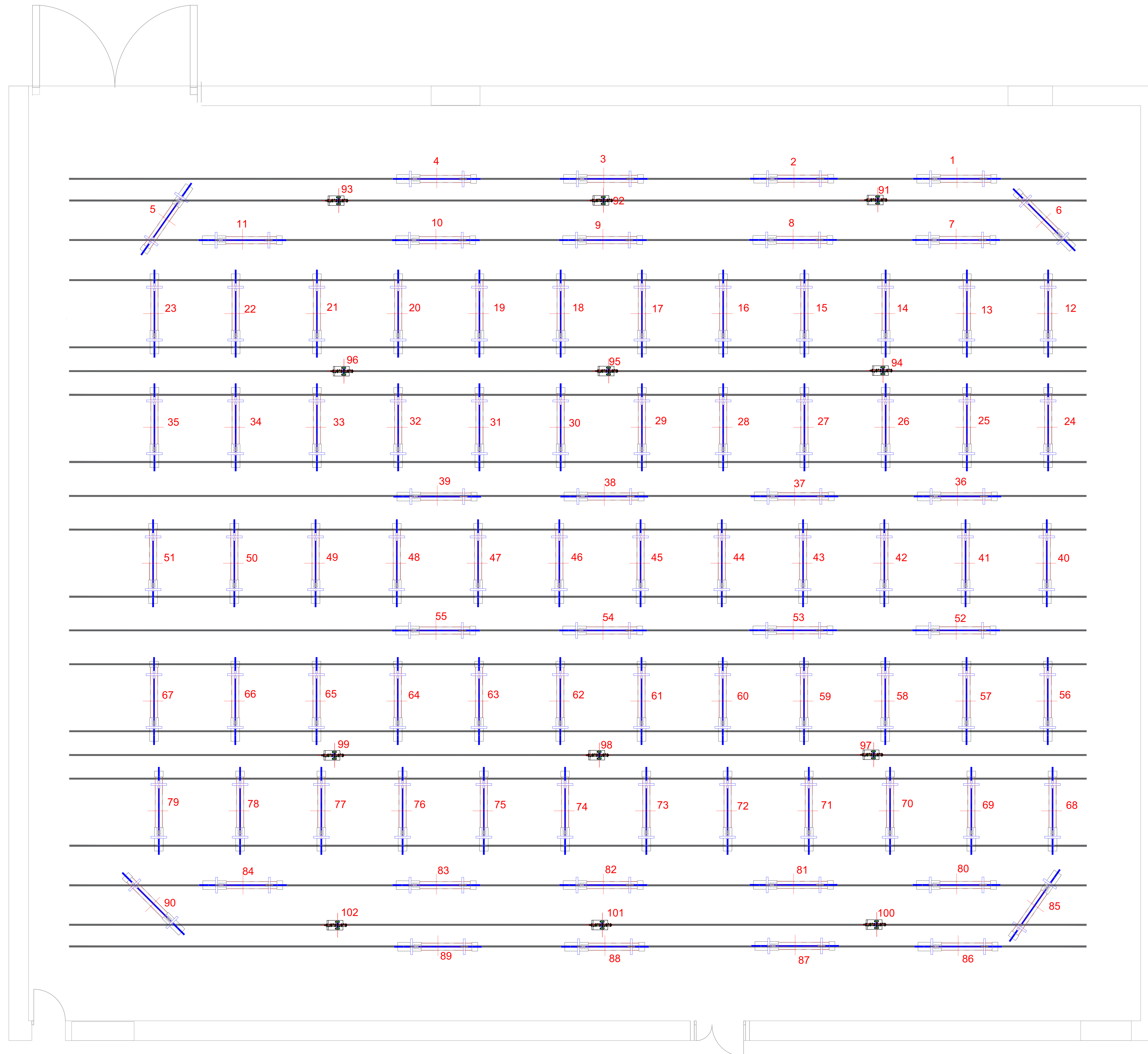

STUDIO 7
Operation Department. Camera and Lighting Section
Power and DMX layout
Number of Dimmer channels : 1 to 330
Number of Direct Power : 110
Number of DMX ports : 110
GF: Ground Floor CL: Ceiling Level 3* 125A 2* 63 A
Drawn By: Hesham Alyaseen.
Date : 17/12/ 2023

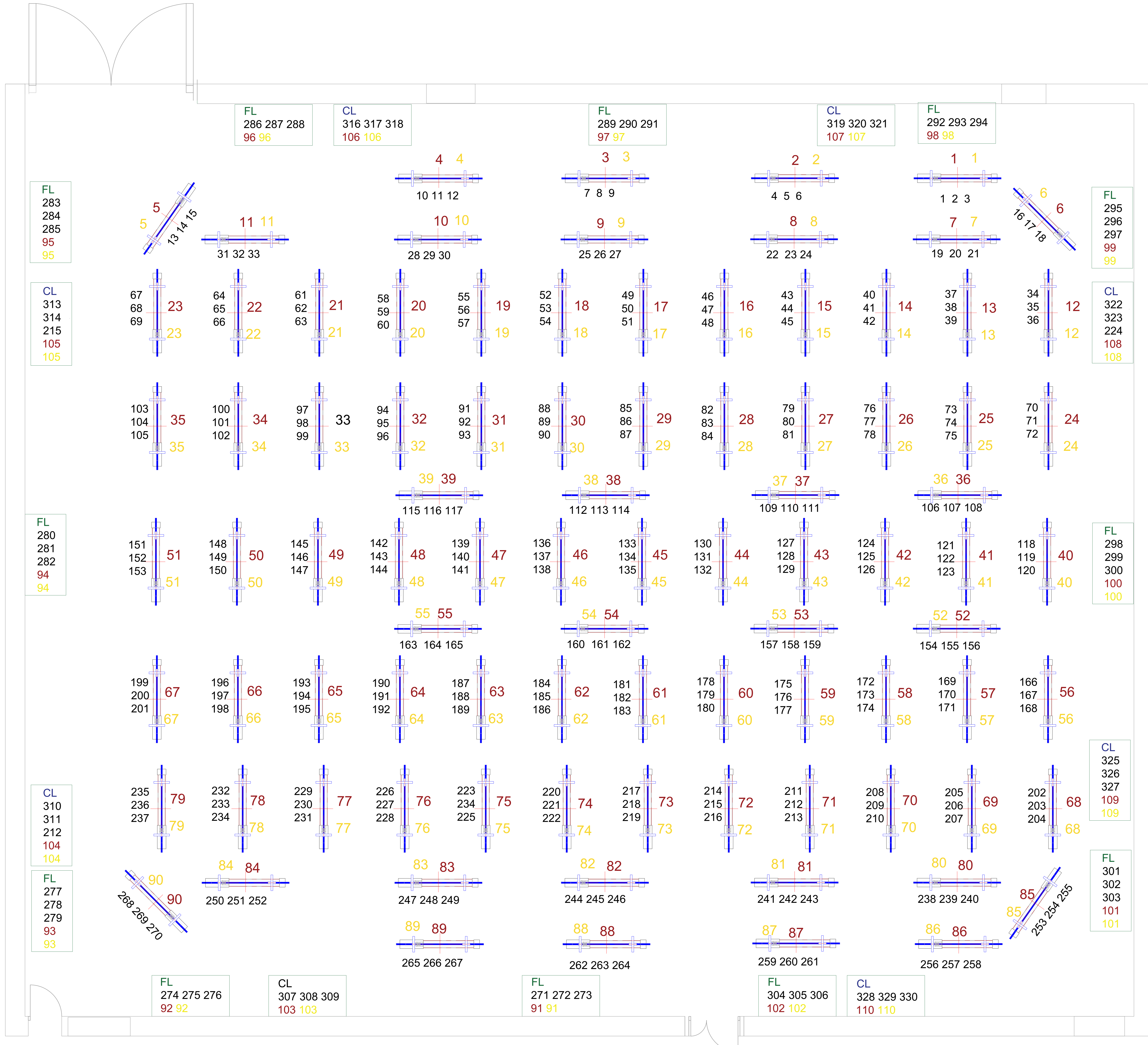

FL
295
296
297
99
99

CL
322
323
324
108
108

FL
298
299
300
100
100

CL
325
326
327
109
109

FL
301
302
303
101
101

FL
283
284
285
95
95

CL
313
314
215
105
105

FL
280
281
282
94
94

CL
310
311
212
104
104

FL
277
278
279
93
93

FL
286 287 288
96 96

CL
316 317 318
106 106

FL
289 290 291
97 97

CL
319 320 321
107 107

FL
292 293 294
98 98

FL
274 275 276
92 92

CL
307 308 309
103 103

FL
271 272 273
91 91

FL
304 305 306
102 102

CL
328 329 330
110 110